Simplified Control Model
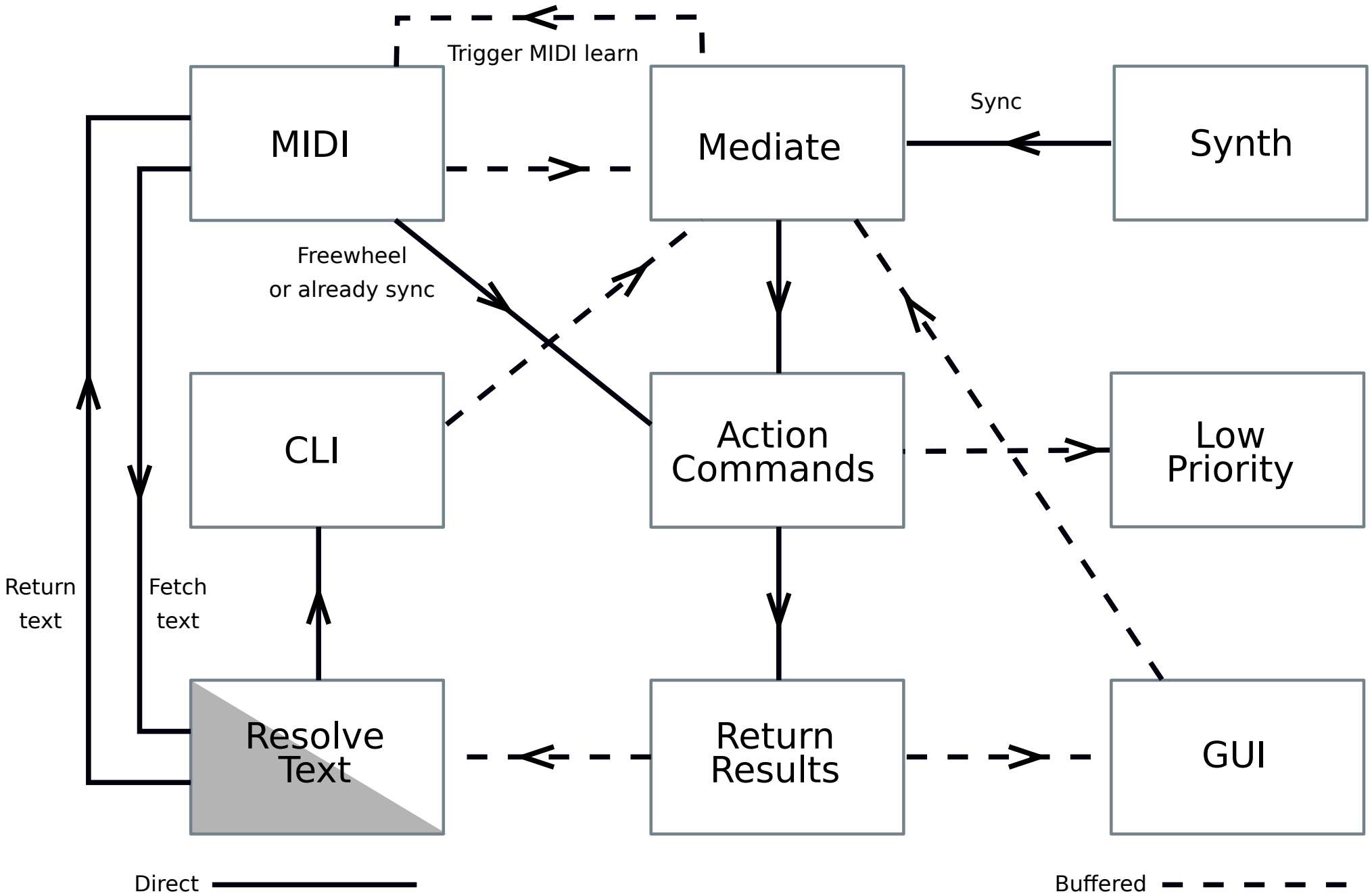
(under development)